Tapping Modo Frígio Maior.

Aplicar sobre acorde de E7.

Pedro Carpinetti
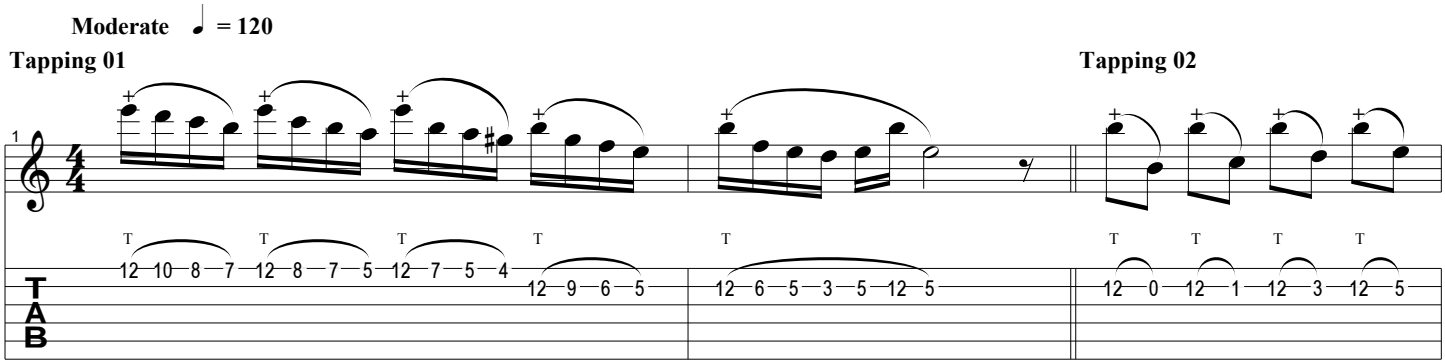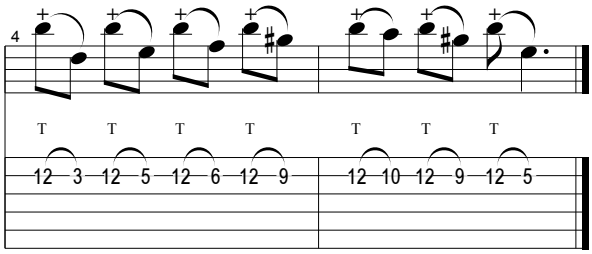
www.pedrocarpinetti.com.br